

MAIN HOUSE FIRST FLOOR

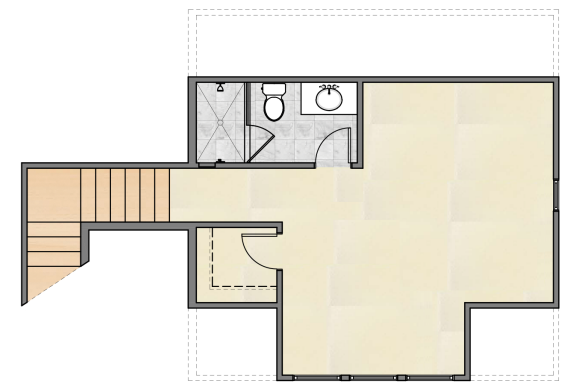

BONUS ROOM PLAN

- Wood
- Tile
- Carpet
- Tabby
- Concrete

THE PALMETTO	4 Bedrooms - 4.5 Bath
<hr/>	
First Floor:	2,508
Total Heated Square Footage:	2,508
Garage:	678
Porches:	409
Bonus/Office	383
w/ Additional heated:	2,891
Floor Plan Overall Footprint	75'-4" x 91'-8"